

PLAT OF SURVEY

FOR:
JOHN SMITH

PART OF THE WEST 3/4 OF THE NORTHEAST 1/4, SECTION 33, T-9-S, R-4-W
NORTHWEST TOWNSHIP, WILLIAMS COUNTY, OHIO
MARCH 5, 2022 ORDER NO. 220109

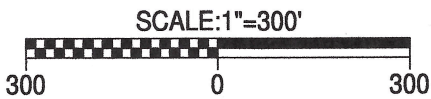
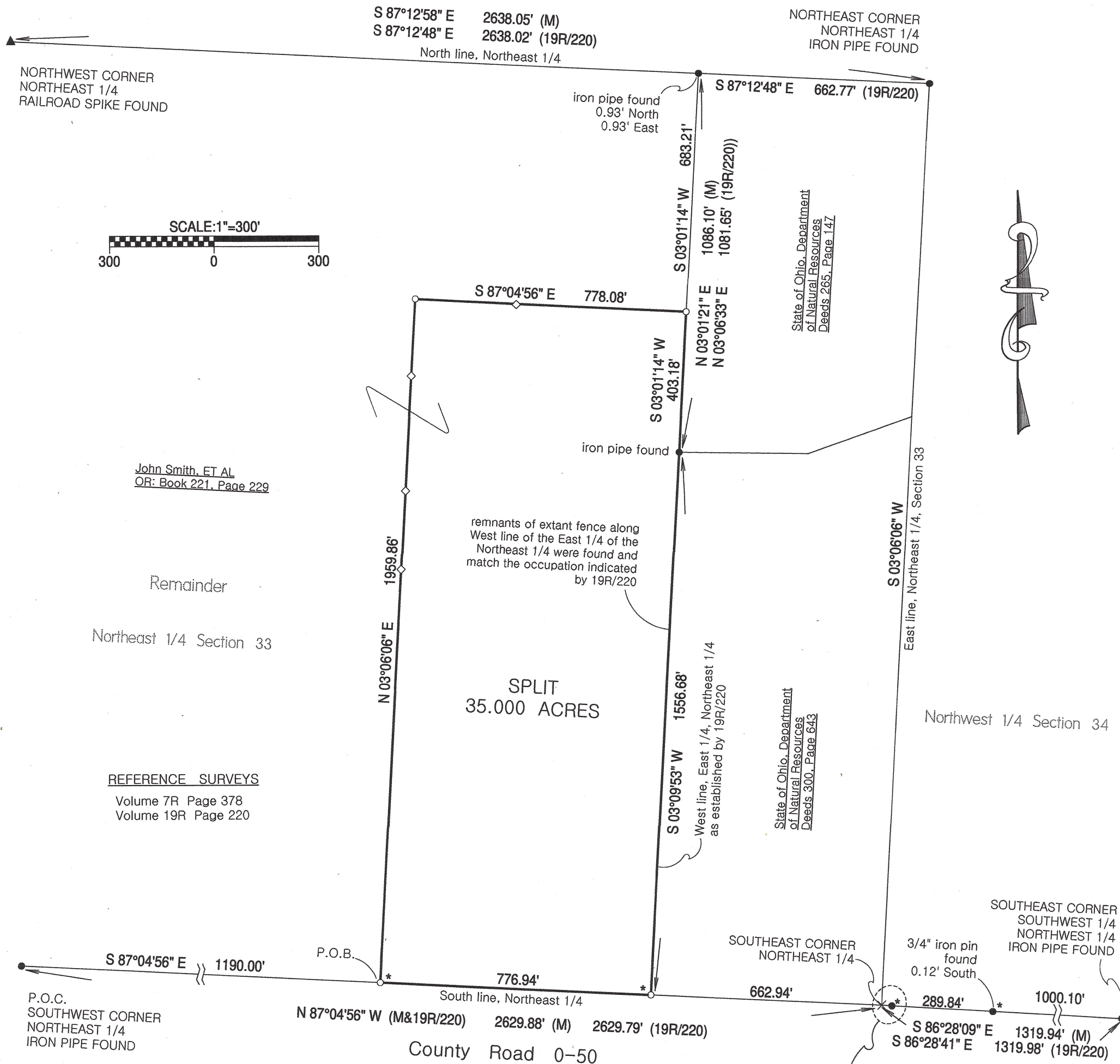

John Smith, ET AL
OR: Book 221, Page 229

Remainder

Northeast 1/4 Section 33

REFERENCE SURVEYS

Volume 7R Page 378
Volume 19R Page 220

SPLIT
35.000 ACRES

P.O.C.
SOUTHWEST CORNER
NORTHEAST 1/4
IRON PIPE FOUND

N 87°04'56\" W (M&19R/220) 2629.88' (M) 2629.79' (19R/220)

County Road 0-50

* points fall North of the asphalt

LEGEND:	
●	IRON PIN OR PIPE FOUND
○	SET 5/8" X 30" REBAR WITH ORANGE CAP STAMPED INBOUNDS OH #8757
▲	RAILROAD SPIKE FOUND
◇	WOODEN LATH SET
(R)	RECORD DISTANCE OR BEARING
(M)	MEASURED DISTANCE OR BEARING

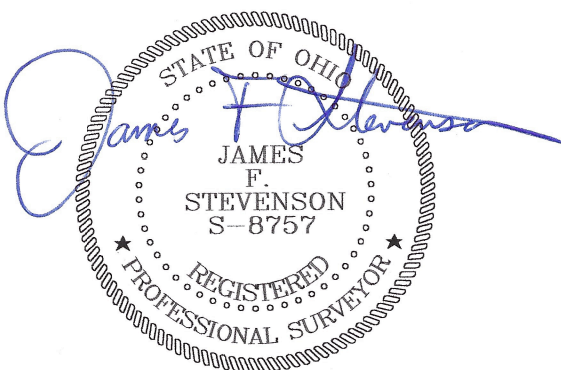
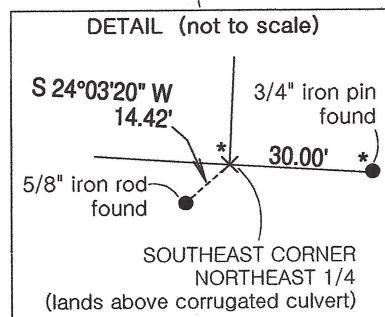

I hereby certify that we have surveyed the hereon depicted parcel in the field and have found or set survey markers as shown. This survey was made without benefit of a Title Report and is subject to any additional items which might be disclosed by such a report.
INBOUNDS SURVEYING, LLC

James F. Stevenson
Ohio Registered Surveyor No. 8757
14222 Grass Lake Road
Camden, MI 49232
Office: 419-277-9554
Email: jamie@inbounds.pro

This plat of survey has been received for record by the Williams County Engineer's Office and recorded in Volume 28R of the Survey Records, Page 168.

The bearings shown on this drawing are based on an assumed meridian and are shown only for the purpose of indicating angular relationships.